

REPORTE DIARIO DE LA OPERACIÓN* DE LOS SISTEMAS DE TRANSPORTE DE GAS NATURAL (GN) Y LÍQUIDOS DE GAS NATURAL (LGN)																
CONCESIONARIO: TRANSPORTADORA DE GAS DEL PERU S.A.																
PERIODO: MAYO 2018																
Entregas del Sistema de Transporte de Gas Natural (MMSCFD) <sup>1</sup>														Sistema de Transporte de Líquidos de Gas Natural (BPD) <sup>2</sup>		
Días	Ducto Principal PLNG			Ducto TGP										Total Volumen Entregado	Días	Volumen Bombeado Malvinas
	Chiquintirca	C.U.A	Planta Melchorita	Humay	Duke Energy	Engie Energía Perú	Kallpa	Independencia	Chincha - Contugas	Humay - Contugas	Chilca - Termochilca	Chilca - Fenix Power	Lurin			
01-may-18	813.44	91.11	710.82	12.13	10.39	0.00	48.49	1.36	7.27	18.52	0.45	66.65	175.24	1051.34	01-may-18	88,011.00
02-may-18	893.66	181.54	709.44	12.12	21.17	0.00	50.41	4.41	6.44	16.17	0.00	80.60	295.82	1196.58	02-may-18	96,514.00
03-may-18	940.43	239.93	703.34	12.09	21.50	1.14	79.39	6.15	11.41	20.39	19.47	72.76	316.39	1264.01	03-may-18	96,680.00
04-may-18	947.43	253.14	701.20	12.50	35.56	0.31	91.09	6.48	9.29	20.67	46.25	41.94	302.61	1267.91	04-may-18	97,397.44
05-may-18	908.30	194.49	709.61	12.05	24.84	0.00	41.81	5.28	7.78	17.66	45.98	41.90	273.95	1180.87	05-may-18	83,846.00
06-may-18	832.00	136.22	708.56	12.31	19.36	12.11	33.10	6.47	5.38	17.24	45.40	44.91	223.23	1128.07	06-may-18	101,707.00
07-may-18	905.71	199.65	695.50	12.45	14.59	79.38	0.00	4.30	6.81	14.39	45.02	42.09	276.38	1190.92	07-may-18	98,337.00
08-may-18	935.67	244.51	695.38	12.35	26.29	93.30	23.01	7.69	4.75	13.27	45.44	41.91	291.72	1255.13	08-may-18	96,813.00
09-may-18	953.16	254.40	704.32	12.54	18.02	89.17	15.09	5.72	4.71	14.70	45.46	46.92	319.99	1276.65	09-may-18	95,795.00
10-may-18	947.77	238.57	705.05	11.90	0.00	68.31	0.00	6.94	6.05	15.15	45.22	83.84	306.40	1248.86	10-may-18	96,806.44
11-may-18	947.59	232.48	695.83	11.83	0.00	56.04	0.00	4.20	5.23	13.50	44.57	83.88	306.34	1221.42	11-may-18	96,704.00
12-may-18	901.01	234.41	691.28	11.79	13.64	34.94	14.67	4.29	5.15	16.01	44.98	83.88	309.41	1230.06	12-may-18	80,325.00
13-may-18	729.00	219.87	490.59	11.93	0.00	39.29	0.00	3.84	5.73	17.23	42.79	82.44	222.76	916.60	13-may-18	98,620.00
14-may-18	751.44	276.23	480.93	11.61	0.00	68.06	0.00	4.30	7.86	15.12	45.16	83.84	308.48	1025.35	14-may-18	84,154.00
15-may-18	775.40	312.70	483.75	11.84	0.00	44.20	36.10	4.30	6.27	17.05	43.56	84.10	342.61	1073.80	15-may-18	85,385.00
16-may-18	794.00	323.78	479.99	11.44	8.19	0.00	69.51	5.81	7.43	17.30	43.32	84.30	349.30	1076.57	16-may-18	85,446.00
17-may-18	825.09	341.18	480.32	11.21	30.61	0.00	68.63	4.45	6.14	15.09	43.50	84.16	345.64	1089.75	17-may-18	86,320.44
18-may-18	813.03	322.25	480.13	11.70	0.00	0.00	67.95	4.30	5.21	15.29	45.01	84.13	342.72	1056.43	18-may-18	85,201.44
19-may-18	780.73	314.53	480.18	11.76	0.00	0.00	77.86	4.22	4.52	14.93	45.12	84.18	337.96	1060.74	19-may-18	84,836.44
20-may-18	776.42	278.11	480.17	11.40	0.00	0.00	71.02	4.96	6.29	14.91	41.85	84.07	283.09	997.77	20-may-18	86,075.44
21-may-18	799.65	332.08	480.10	11.53	26.58	0.10	67.91	4.30	7.51	19.31	43.77	83.94	350.13	1095.16	21-may-18	86,379.00
22-may-18	844.43	360.48	480.07	11.56	37.52	7.62	68.42	5.64	9.76	22.07	43.86	84.24	353.30	1124.06	22-may-18	89,308.44
23-may-18	938.64	369.21	561.45	11.70	36.82	3.72	89.79	6.35	10.05	22.81	44.20	84.33	374.53	1245.74	23-may-18	91,395.44
24-may-18	1324.02	335.98	640.00	11.86	36.50	1.19	77.15	7.90	6.72	16.25	40.82	84.34	370.80	1293.54	24-may-18	94,141.00
25-may-18	1004.64	321.67	685.41	11.88	36.75	0.02	72.60	4.32	9.43	17.33	41.84	84.35	380.40	1344.33	25-may-18	94,324.00
26-may-18	1015.56	349.98	692.86	12.31	37.00	0.01	123.33	8.71	9.04	19.23	43.05	84.46	366.93	1396.93	26-may-18	97,345.44
27-may-18	1091.32	341.45	697.48	12.27	36.88	0.00	121.46	5.70	10.48	19.55	42.98	84.39	325.57	1356.78	27-may-18	95,103.00
28-may-18	1049.57	367.41	692.88	12.02	37.94	42.02	116.41	19.72	13.34	18.49	20.44	84.33	352.39	1409.96	28-may-18	95,717.44
29-may-18	1079.25	369.52	695.02	11.96	37.59	86.39	109.80	23.07	11.64	20.15	5.93	84.31	330.42	1416.28	29-may-18	97,103.00
30-may-18	1101.23	396.26	690.01	12.11	24.84	81.90	107.37	11.13	5.45	17.17	46.40	83.90	350.75	1431.02	30-may-18	97,199.00
31-may-18	1047.87	376.51	688.16	11.97	0.00	76.62	110.26	4.29	5.34	14.09	46.11	83.17	359.33	1399.35	31-may-18	95,884.00
<b>TOTAL</b>	<b>27,419.58</b>	<b>8,433.14</b>	<b>18,601.67</b>	<b>358.16</b>	<b>592.59</b>	<b>809.23</b>	<b>1,742.35</b>	<b>196.33</b>	<b>223.15</b>	<b>516.93</b>	<b>1,151.87</b>	<b>2,245.07</b>	<b>9,485.26</b>	<b>35,922.62</b>	<b>TOTAL</b>	<b>2,762,990.45</b>
<b>PROMEDIO</b>	<b>913.99</b>	<b>281.10</b>	<b>620.06</b>	<b>11.94</b>	<b>19.75</b>	<b>26.97</b>	<b>58.08</b>	<b>6.54</b>	<b>7.44</b>	<b>17.23</b>	<b>38.40</b>	<b>74.84</b>	<b>316.18</b>	<b>1,197.42</b>	<b>PROMEDIO</b>	<b>92,099.68</b>

(\*) Los datos de volúmenes de Gas Natural y Líquidos de Gas Natural son operativos y no necesariamente coinciden con datos fiscalizados.

<sup>1</sup> MMSCFD: Millones de Pies Cúbicos Estandar por Día

<sup>2</sup> BPD: Barriles Por Día

## REPORTE OPERATIVO\* DEL SISTEMA DE TRANSPORTE DE GAS NATURAL (GN) DURANTE MAYO 2018

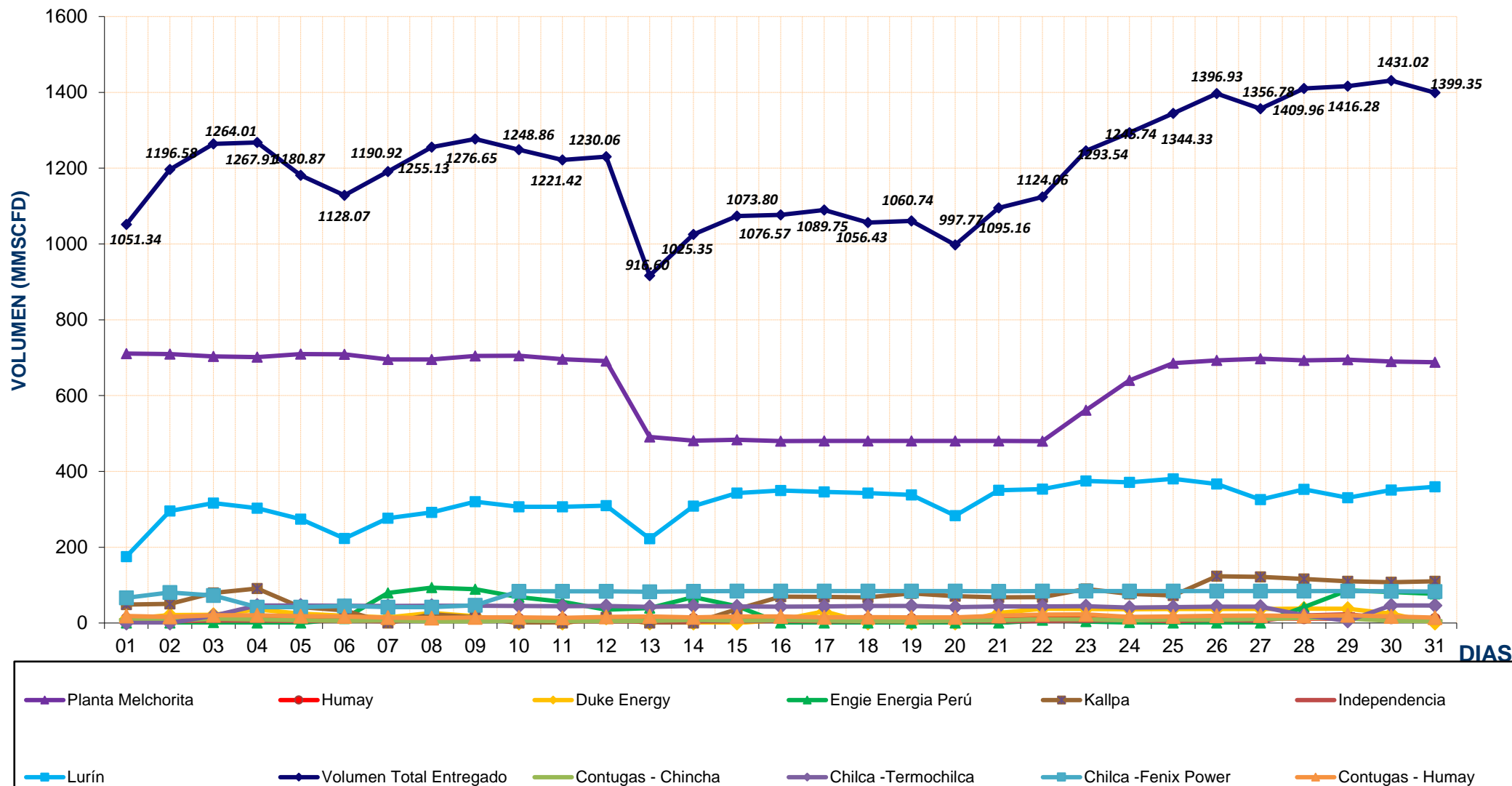

\* Los valores podría diferir del Volumen Fiscalizado.

## REPORTE OPERATIVO\* DEL SISTEMA DE TRANSPORTE DE LÍQUIDOS DE GAS NATURAL (LGN) DURANTE MAYO 2018

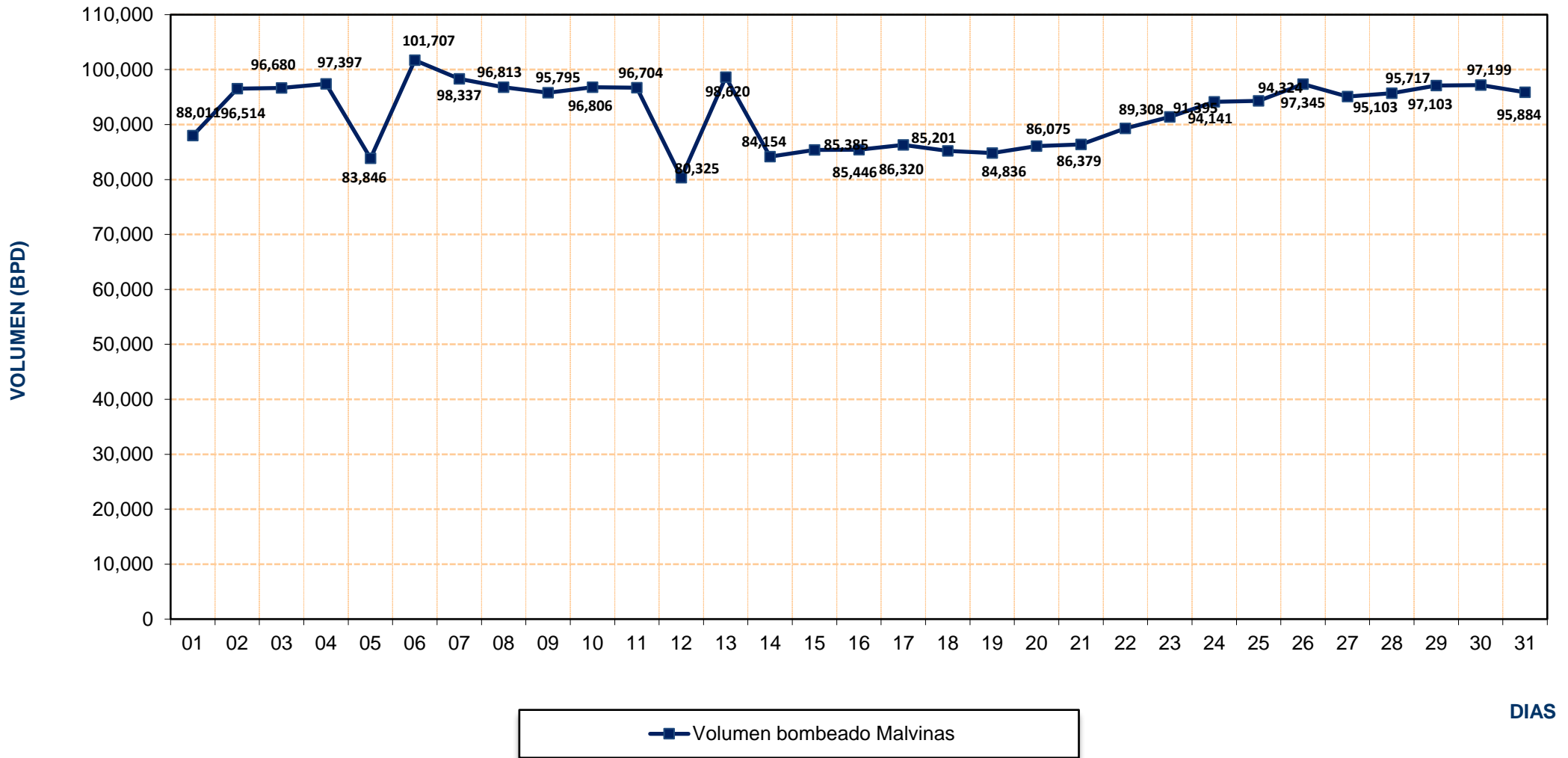

\* Los valores podría diferir del Volumen Fiscalizado.

Volumen  
(MMSCFD)

Volumen de Gas Natural entregado diariamente por TGP en  
millones de pies cúbicos diarios (MMSCFD)  
Enero 2012 - 31 de mayo 2018

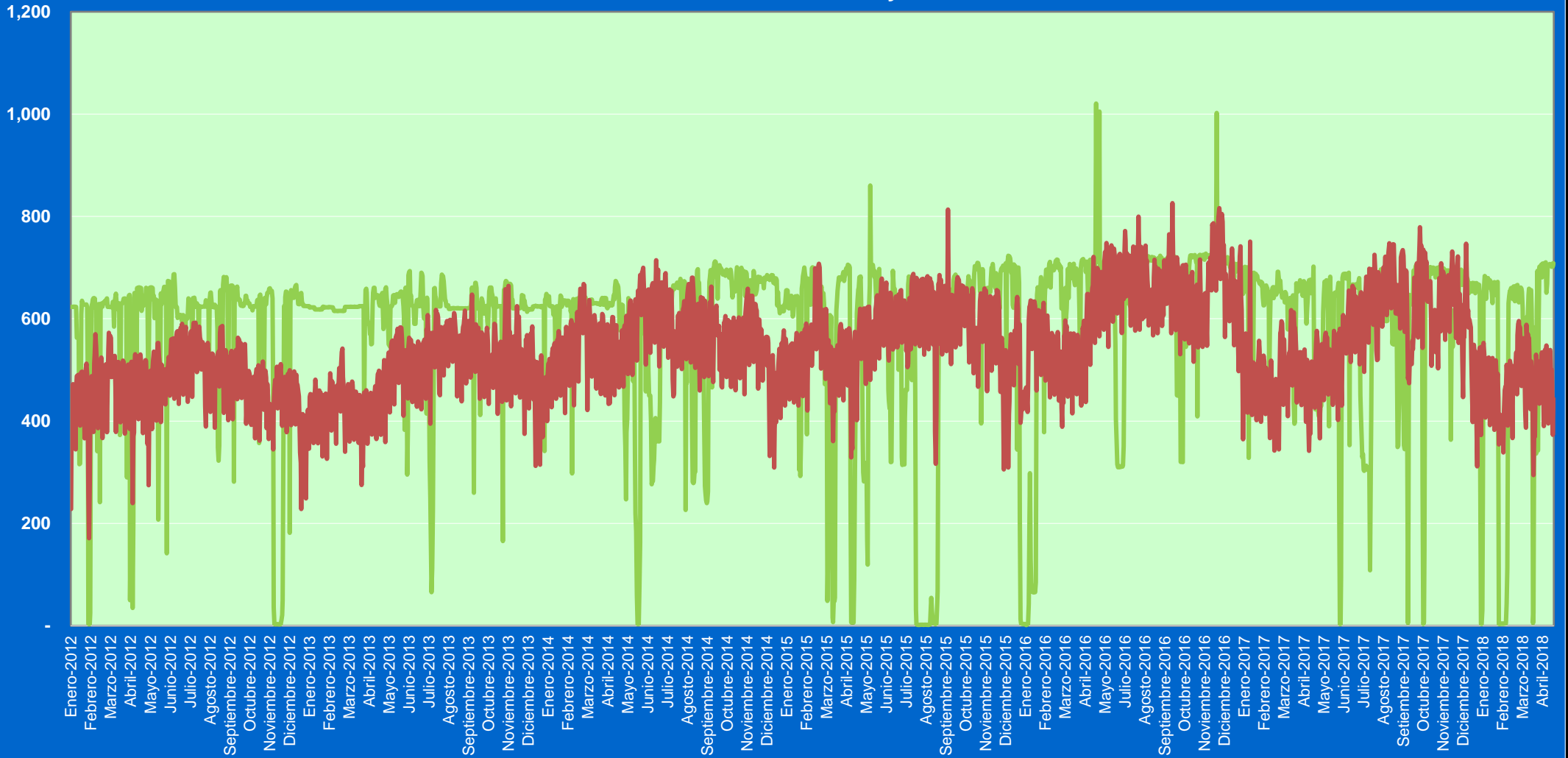

## REPORTE MENSUAL DE VOLUMENES ENTREGADOS EN EL SISTEMA DE TRANSPORTE DE GAS NATURAL (GN) DURANTE EL 2018

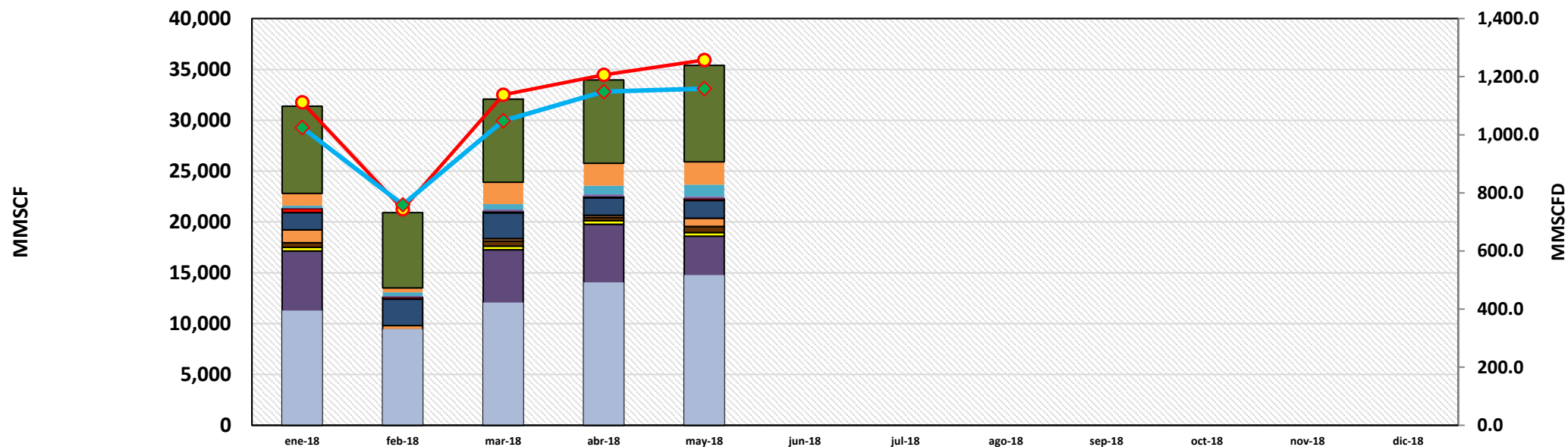

	ene-18	feb-18	mar-18	abr-18	may-18	jun-18	jul-18	ago-18	sep-18	oct-18	nov-18	dic-18
<span style="color: green;">■</span> Lurín	8,566.5	7,418.2	8,163.7	8,198.8	9,485.3							
<span style="color: orange;">■</span> Chilca - Fenix Power	1,203.0	436.8	2,159.3	2,200.5	2,245.1							
<span style="color: cyan;">■</span> Chilca - Termochilca	204.3	356.5	514.8	861.1	1,151.9							
<span style="color: purple;">■</span> Contugas - Chinchá	82.1	114.0	186.3	217.2	223.2							
<span style="color: red;">■</span> Egesur-Egasa	413.0	188.3	140.5	120.9	196.3							
<span style="color: darkblue;">■</span> Kallpa	1,687.3	2,612.8	2,535.6	1,709.0	1,742.4							
<span style="color: brown;">■</span> Engie Energia Perú	1,266.4	432.3	251.2	214.6	809.2							
<span style="color: black;">■</span> Duke Energy	459.7	433.2	506.6	323.2	592.6							
<span style="color: yellow;">■</span> Humay	348.6	241.9	352.3	361.6	358.2							
<span style="color: darkpurple;">■</span> Planta Melchorita	17,145.2	8,692.1	17,256.6	19,765.4	18,601.7							
<span style="color: lightblue;">■</span> Contugas - Chinchá	395.4	331.7	422.5	492.3	516.9							
<span style="color: red;">—●—</span> Total Transportado GN	31,771.5	21,257.9	32,494.4	34,464.7	35,922.6							
<span style="color: cyan;">—◆—</span> Promedio Total Transportado (MMSCFD)	1,024.89	759.21	1,048.05	1,148.82	1,158.79							

## REPORTE MENSUAL DE VOLUMENES ENTREGADOS EN EL SISTEMA DE TRANSPORTE DE LIQUIDOS DE GAS NATURAL (LGN) DURANTE EL 2018

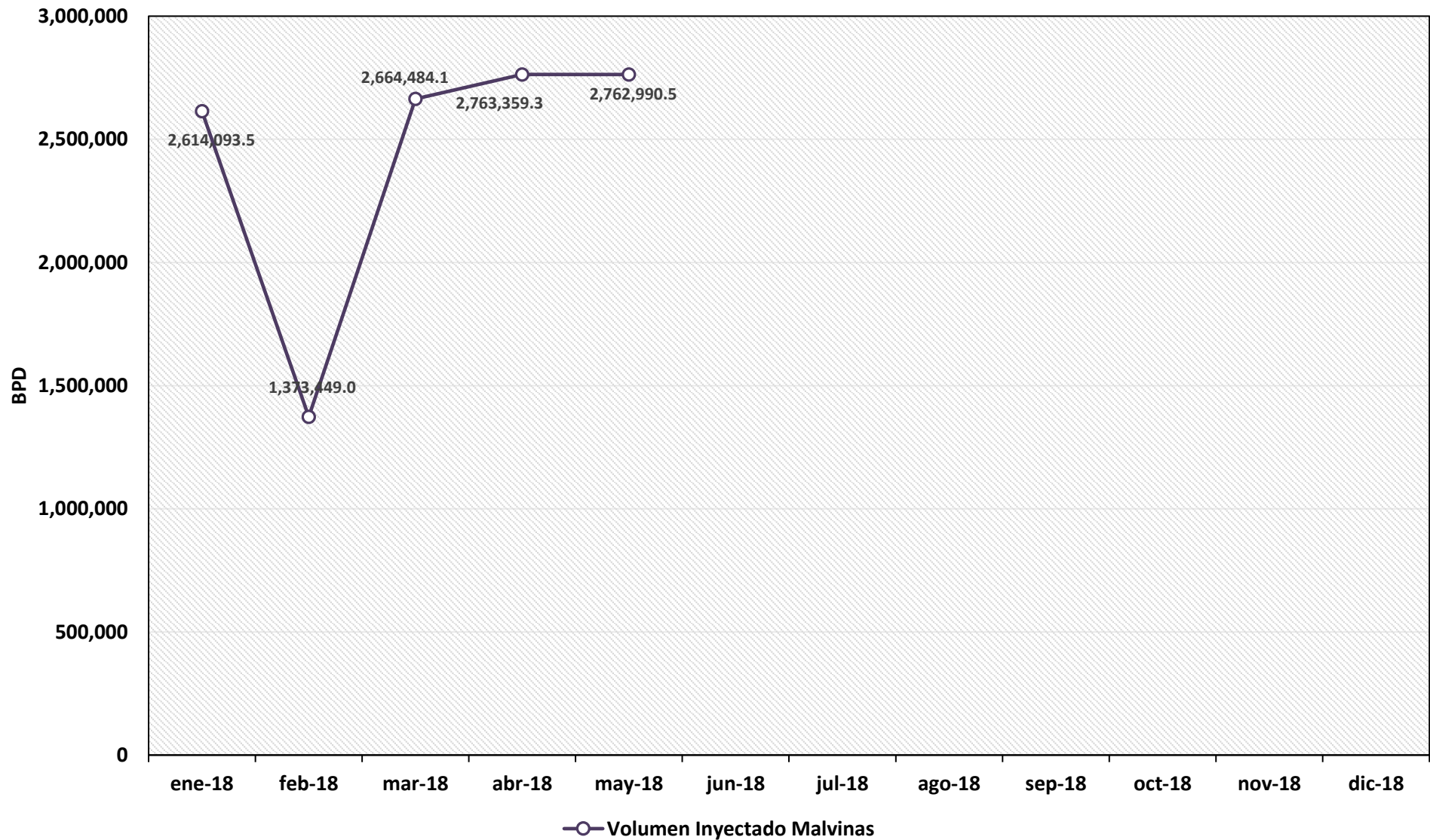

# VOLUMEN PROMEDIO DIARIO DE LÍQUIDOS DE GAS NATURAL TRANSPORTADO POR TGP EN BARRILES POR DÍA (BPD)

Mayo 2012 - Mayo 2018

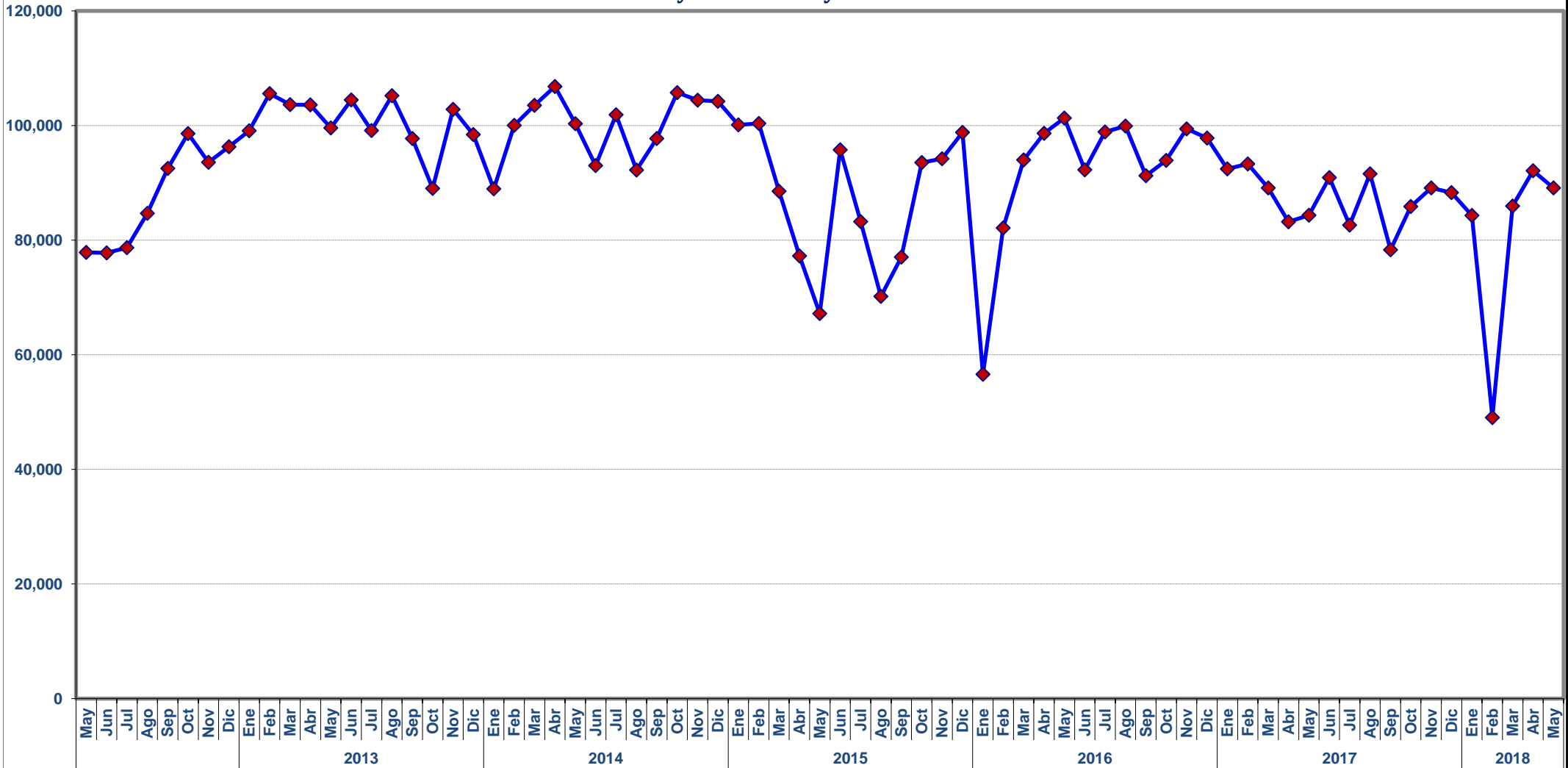

◆ Volumen de Líquidos de Gas Natural