

| REPORTES DIARIOS DE LA OPERACIÓN* DE LOS SISTEMAS DE TRANSPORTE DE GAS NATURAL (GN) Y LÍQUIDOS DE GAS NATURAL (LGN) | | | | | | | | | | | | | | | | |
|--|----------------------|-----------------|-------------------|---------------|-------------|-----------------|-----------------|----------------|--------------------|------------------|----------------------|----------------------|-----------------|-------------------------|---|---------------------------|
| CONCESIONARIO: TRANSPORTADORA DE GAS DEL PERU S.A. | | | | | | | | | | | | | | | | |
| PERIODO: Julio 2015 | | | | | | | | | | | | | | | | |
| Entregas del Sistema de Transporte de Gas Natural (MMSCFD¹) | | | | | | | | | | | | | | | Sistema de Transporte de Líquidos de Gas Natural (BPD²) | |
| Días | Ducto Principal PLNG | | | Ducto TGP | | | | | | | | | | Total Volumen Entregado | Días | Volumen Bombeado Malvinas |
| | Chiquintirca | C.U.A | Planta Melchorita | Humay | Duke Energy | Enersur | Kallpa | Egasa / Egesur | Chincha - Contugas | Humay - Contugas | Chilca - Termochilca | Chilca - Fenix Power | Lurín | | | |
| 01-jul-15 | 716.30 | 306.23 | 425.01 | 10.96 | 0.00 | 117.82 | 126.38 | 23.92 | 2.40 | 8.86 | 12.10 | 80.36 | 268.16 | 1075.99 | 01-jul-15 | 94,442.00 |
| 02-jul-15 | 649.42 | 329.91 | 319.74 | 10.74 | 0.00 | 118.20 | 124.53 | 24.06 | 3.03 | 8.85 | 12.19 | 78.43 | 269.27 | 969.04 | 02-jul-15 | 84,738.00 |
| 03-jul-15 | 661.52 | 316.88 | 320.36 | 10.86 | 0.00 | 118.25 | 127.62 | 24.06 | 2.74 | 9.14 | 0.00 | 70.67 | 260.19 | 943.88 | 03-jul-15 | 87,107.50 |
| 04-jul-15 | 731.77 | 265.34 | 507.88 | 11.43 | 0.00 | 114.11 | 127.82 | 23.07 | 2.95 | 8.94 | 0.00 | 69.66 | 244.49 | 1110.36 | 04-jul-15 | 93,695.00 |
| 05-jul-15 | 854.05 | 209.75 | 693.83 | 11.71 | 0.00 | 97.50 | 124.48 | 19.77 | 1.79 | 10.12 | 11.76 | 62.36 | 200.21 | 1233.52 | 05-jul-15 | 96,469.00 |
| 06-jul-15 | 954.46 | 285.83 | 676.30 | 11.56 | 0.00 | 118.57 | 125.30 | 23.42 | 2.99 | 2.93 | 12.04 | 68.14 | 243.20 | 1284.44 | 06-jul-15 | 96,992.00 |
| 07-jul-15 | 957.84 | 304.84 | 652.90 | 11.48 | 0.00 | 117.74 | 124.84 | 23.07 | 2.86 | 4.09 | 11.91 | 72.26 | 257.64 | 1278.79 | 07-jul-15 | 96,628.00 |
| 08-jul-15 | 922.32 | 298.53 | 658.25 | 11.78 | 0.00 | 118.37 | 117.93 | 23.03 | 2.81 | 5.56 | 12.02 | 63.89 | 263.05 | 1276.68 | 08-jul-15 | 95,497.00 |
| 09-jul-15 | 919.90 | 302.75 | 644.40 | 11.85 | 0.00 | 117.52 | 114.60 | 23.57 | 2.40 | 5.96 | 12.04 | 67.93 | 266.19 | 1266.47 | 09-jul-15 | 94,680.50 |
| 10-jul-15 | 949.85 | 326.24 | 622.07 | 11.72 | 0.00 | 116.64 | 122.14 | 23.00 | 2.39 | 5.98 | 23.16 | 72.33 | 266.04 | 1265.47 | 10-jul-15 | 96,259.50 |
| 11-jul-15 | 957.47 | 300.89 | 623.51 | 11.67 | 0.00 | 119.24 | 123.71 | 23.17 | 2.88 | 9.01 | 23.45 | 70.81 | 231.99 | 1239.43 | 11-jul-15 | 97,563.00 |
| 12-jul-15 | 889.05 | 250.51 | 626.20 | 11.73 | 0.00 | 106.54 | 122.39 | 20.91 | 2.06 | 9.82 | 20.62 | 62.58 | 187.34 | 1170.20 | 12-jul-15 | 96,566.00 |
| 13-jul-15 | 951.94 | 317.77 | 626.13 | 11.67 | 0.00 | 119.76 | 124.58 | 24.13 | 2.64 | 6.43 | 23.54 | 72.50 | 253.14 | 1264.53 | 13-jul-15 | 97,216.00 |
| 14-jul-15 | 897.84 | 347.65 | 500.09 | 11.75 | 0.00 | 119.47 | 125.02 | 24.24 | 2.72 | 5.64 | 24.31 | 73.66 | 260.25 | 1147.16 | 14-jul-15 | 95,753.00 |
| 15-jul-15 | 891.35 | 302.91 | 624.56 | 11.60 | 0.00 | 109.50 | 124.64 | 20.94 | 2.37 | 5.99 | 22.91 | 65.83 | 259.19 | 1247.54 | 15-jul-15 | 81,808.00 |
| 16-jul-15 | 917.64 | 314.45 | 621.56 | 12.49 | 0.00 | 116.79 | 123.90 | 20.36 | 2.52 | 5.87 | 23.33 | 67.06 | 256.98 | 1250.85 | 16-jul-15 | 107,816.00 |
| 17-jul-15 | 912.93 | 321.52 | 622.07 | 12.28 | 0.00 | 127.62 | 122.56 | 20.62 | 2.52 | 5.84 | 23.38 | 73.42 | 266.09 | 1276.41 | 17-jul-15 | 96,827.00 |
| 18-jul-15 | 953.34 | 340.18 | 588.65 | 12.01 | 0.00 | 107.31 | 122.33 | 22.60 | 2.54 | 9.40 | 23.46 | 71.46 | 285.05 | 1244.82 | 18-jul-15 | 96,887.00 |
| 19-jul-15 | 689.71 | 253.06 | 329.69 | 11.70 | 0.00 | 106.31 | 122.08 | 15.12 | 2.52 | 9.30 | 23.40 | 68.38 | 194.64 | 883.14 | 19-jul-15 | 90,388.00 |
| 20-jul-15 | 611.51 | 299.56 | 314.26 | 11.13 | 0.00 | 117.61 | 122.60 | 22.70 | 2.81 | 6.22 | 23.35 | 69.07 | 245.95 | 935.73 | 20-jul-15 | 85,647.00 |
| 21-jul-15 | 619.10 | 305.01 | 317.55 | 10.61 | 0.00 | 119.17 | 123.72 | 22.95 | 2.47 | 6.60 | 23.06 | 72.01 | 248.96 | 947.10 | 21-jul-15 | 82,317.00 |
| 22-jul-15 | 624.10 | 306.11 | 315.25 | 10.00 | 0.00 | 116.72 | 123.55 | 20.34 | 1.95 | 7.12 | 23.19 | 70.07 | 257.36 | 945.56 | 22-jul-15 | 66,662.00 |
| 23-jul-15 | 608.74 | 305.69 | 315.01 | 8.68 | 0.00 | 119.60 | 123.69 | 23.10 | 2.74 | 6.33 | 23.35 | 68.15 | 260.05 | 950.71 | 23-jul-15 | 54,544.00 |
| 24-jul-15 | 679.39 | 310.08 | 405.78 | 6.90 | 0.00 | 119.03 | 125.41 | 24.55 | 2.68 | 4.27 | 23.36 | 70.11 | 252.40 | 1034.48 | 24-jul-15 | 37,888.00 |
| 25-jul-15 | 776.30 | 304.60 | 461.53 | 7.12 | 0.00 | 118.98 | 125.25 | 22.92 | 2.75 | 5.61 | 23.29 | 70.01 | 253.70 | 1091.18 | 25-jul-15 | 41,195.00 |
| 26-jul-15 | 707.95 | 204.80 | 459.59 | 7.91 | 0.00 | 107.76 | 121.31 | 16.89 | 2.36 | 9.53 | 14.44 | 63.06 | 193.85 | 996.71 | 26-jul-15 | 48,573.00 |
| 27-jul-15 | 706.20 | 231.17 | 460.74 | 7.89 | 0.00 | 96.50 | 121.96 | 19.86 | 2.29 | 9.61 | 23.22 | 62.59 | 226.08 | 1030.73 | 27-jul-15 | 48,573.00 |
| 28-jul-15 | 712.90 | 152.60 | 562.24 | 7.90 | 0.00 | 87.73 | 123.04 | 19.42 | 2.36 | 9.53 | 23.16 | 61.85 | 170.40 | 1067.62 | 28-jul-15 | 48,866.00 |
| 29-jul-15 | 780.06 | 144.30 | 667.21 | 10.09 | 0.00 | 94.90 | 120.88 | 20.16 | 2.00 | 9.90 | 22.91 | 62.11 | 169.38 | 1179.53 | 29-jul-15 | 74,194.00 |
| 30-jul-15 | 887.43 | 252.07 | 682.72 | 11.40 | 0.00 | 114.10 | 121.79 | 23.89 | 3.04 | 9.20 | 23.22 | 70.37 | 245.68 | 1305.40 | 30-jul-15 | 97,360.00 |
| 31-jul-15 | 922.20 | 291.55 | 648.96 | 11.67 | 0.00 | 108.48 | 123.99 | 23.86 | 2.59 | 9.28 | 23.16 | 71.68 | 265.53 | 1289.20 | 31-jul-15 | 97,797.00 |
| TOTAL | 25,014.60 | 8,802.79 | 16,294.07 | 332.29 | 0.00 | 3,507.86 | 3,824.03 | 683.70 | 79.17 | 230.92 | 585.34 | 2,142.83 | 7,522.43 | 35,202.66 | TOTAL | 2,580,948.50 |
| PROMEDIO | 806.92 | 283.96 | 525.62 | 10.72 | 0.00 | 113.16 | 123.36 | 22.05 | 2.55 | 7.45 | 18.88 | 69.12 | 242.66 | 1,135.57 | PROMEDIO | 83,256.40 |

(*) Los datos de volúmenes de Gas Natural y Líquidos de Gas Natural son operativos y no necesariamente coinciden con datos fiscalizados.

¹ MMSCFD: Millones de Pies Cúbicos Estandar por Día

² BPD: Barriles Por Día

REPORTE OPERATIVO* DEL SISTEMA DE TRANSPORTE DE GAS NATURAL (GN) DURANTE JULIO 2015

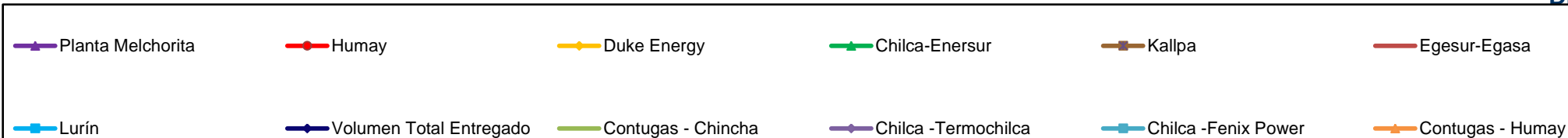
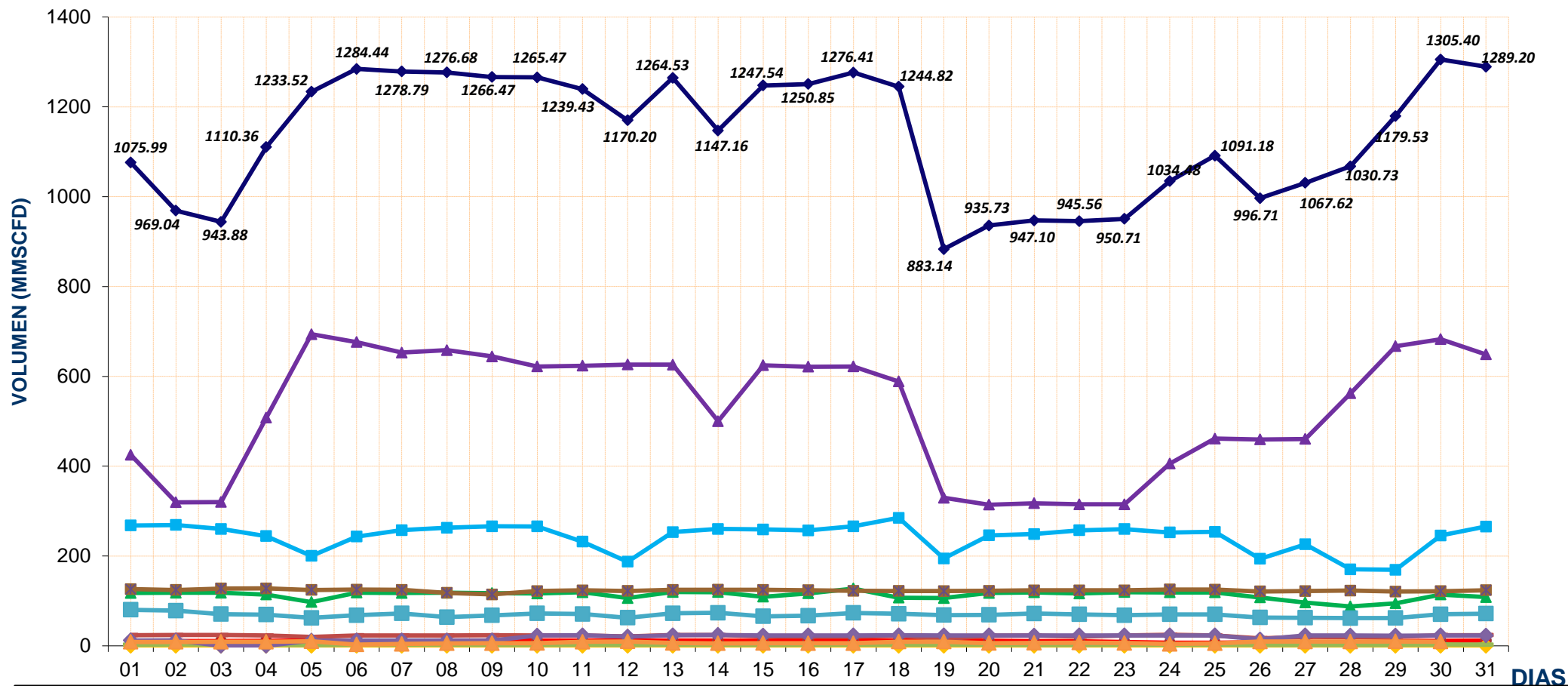

* Los valores podría diferir del Volumen Fiscalizado.

REPORTE OPERATIVO* DEL SISTEMA DE TRANSPORTE DE LÍQUIDOS DE GAS NATURAL (LGN) DURANTE JULIO 2015

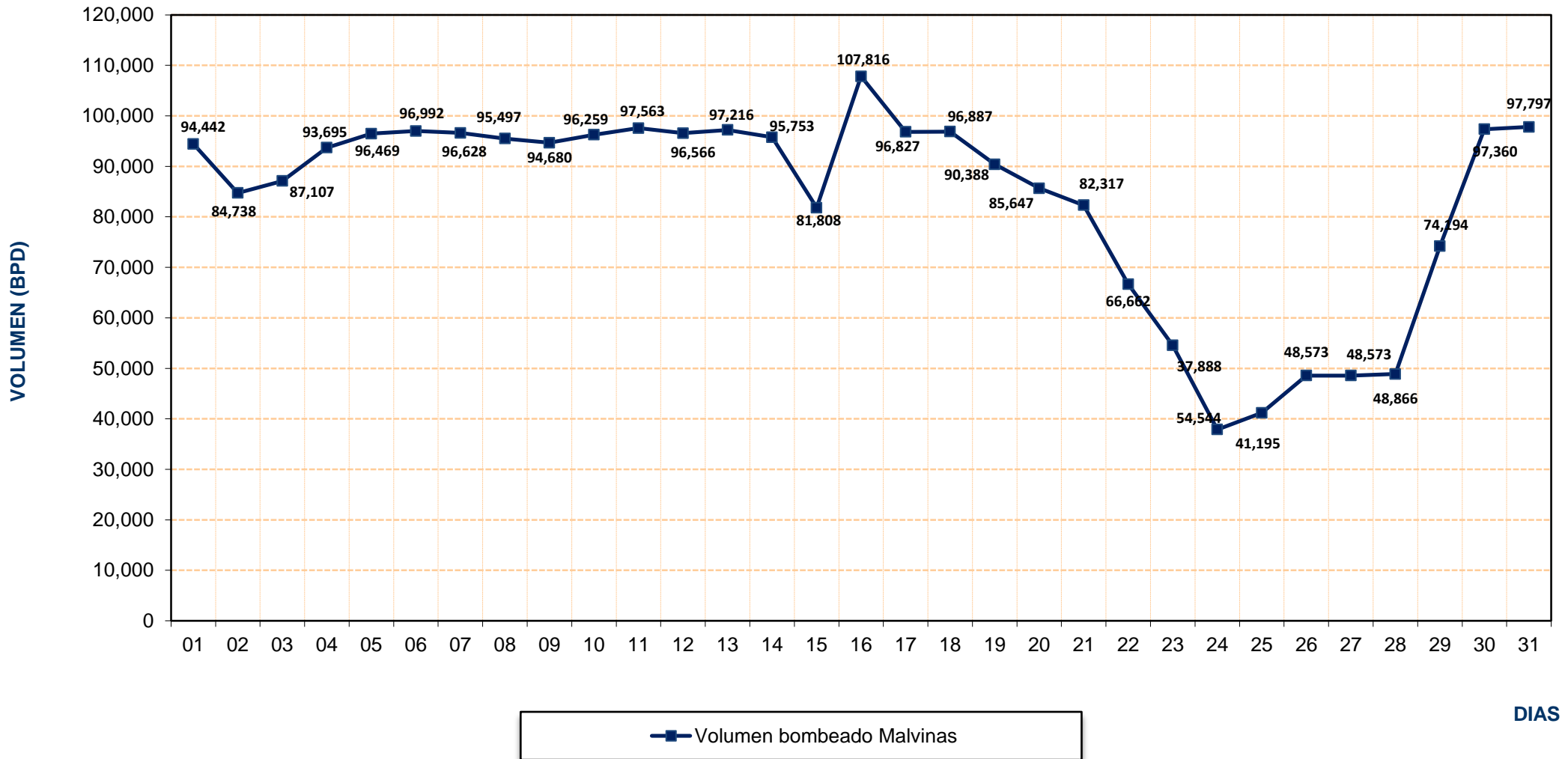

* Los valores podría diferir del Volumen Fiscalizado.

Volumen
(MMSCFD)

Volumen de Gas Natural entregado diariamente por TGP en millones de pies cúbicos diarios (MMSCFD) 01 de Marzo 2005 - 31 de Julio 2015

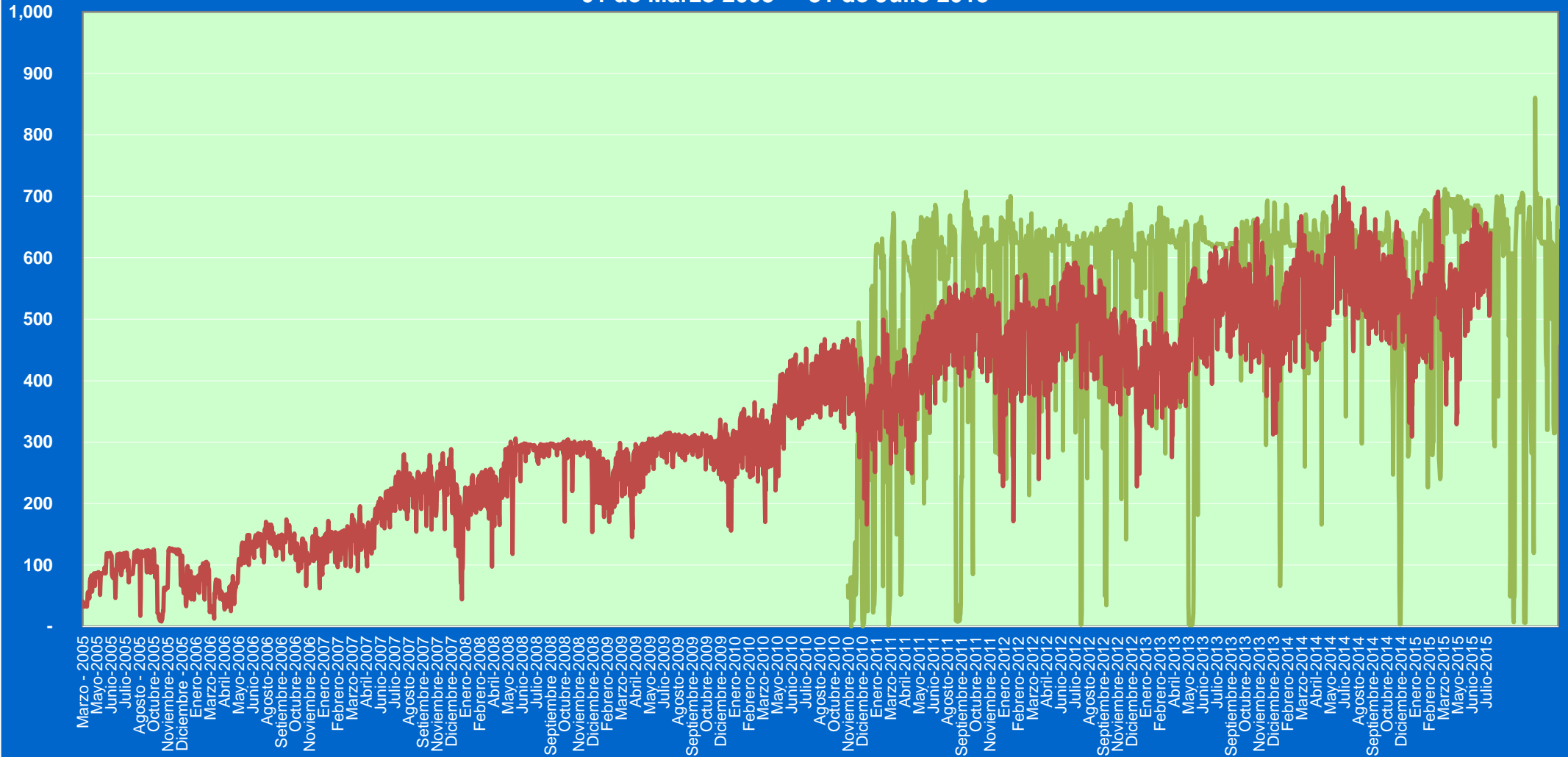

— Planta Melchorita — B.O.O.T

REPORTE MENSUAL DE VOLUMENES ENTREGADOS EN EL SISTEMA DE TRANSPORTE DE GAS NATURAL (GN) DURANTE EL 2015

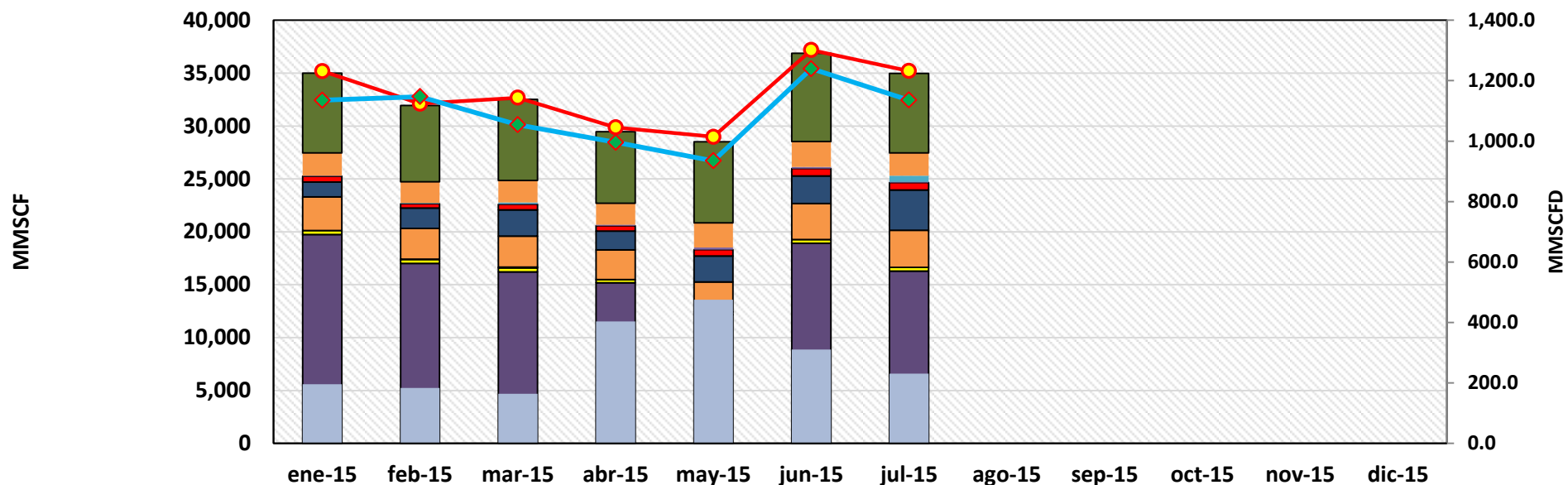

| | ene-15 | feb-15 | mar-15 | abr-15 | may-15 | jun-15 | jul-15 | ago-15 | sep-15 | oct-15 | nov-15 | dic-15 |
|--------------------------------------|----------|----------|----------|----------|----------|----------|----------|--------|--------|--------|--------|--------|
| Lurín | 7,530.9 | 7,197.4 | 7,664.8 | 6,779.5 | 7,668.8 | 8,330.9 | 7,522.4 | | | | | |
| Chilca - Fenix Power | 2,164.2 | 2,009.2 | 2,065.4 | 2,015.5 | 2,316.3 | 2,417.3 | 2,142.8 | | | | | |
| Chilca -Termochilca | 0.0 | 41.6 | 133.5 | 0.0 | 16.2 | 32.3 | 585.3 | | | | | |
| Contugas - Chincha | 43.1 | 40.7 | 39.0 | 107.7 | 199.6 | 126.0 | 79.2 | | | | | |
| Egesur-Egasa | 551.6 | 404.7 | 535.3 | 491.2 | 591.1 | 685.4 | 683.7 | | | | | |
| Kallpa | 1,403.6 | 1,930.9 | 2,494.1 | 1,775.9 | 2,446.3 | 2,622.4 | 3,824.0 | | | | | |
| Chilca-Energur | 3,192.9 | 2,882.8 | 2,914.8 | 2,825.0 | 2,837.9 | 3,390.0 | 3,507.9 | | | | | |
| Duke Energy | 0.0 | 25.3 | 85.8 | 0.0 | 0.0 | 0.0 | 0.0 | | | | | |
| Humay | 380.8 | 389.8 | 365.6 | 295.9 | 269.0 | 345.6 | 332.3 | | | | | |
| Planta Melchorita | 19,731.5 | 17,009.5 | 16,214.3 | 15,180.1 | 12,162.4 | 18,926.8 | 16,294.1 | | | | | |
| Contugas - Chincha | 195.5 | 183.3 | 163.9 | 403.2 | 475.6 | 310.5 | 230.9 | | | | | |
| Total Transportado GN | 35,194.0 | 32,115.1 | 32,676.5 | 29,873.9 | 28,983.2 | 37,187.3 | 35,202.7 | | | | | |
| Promedio Total Transportado (MMSCFD) | 1,135.29 | 1,146.97 | 1,054.08 | 995.80 | 934.94 | 1,239.58 | 1,135.57 | | | | | |

REPORTE MENSUAL DE VOLUMENES ENTREGADOS EN EL SISTEMA DE TRANSPORTE DE LIQUIDOS DE GAS NATURAL (LGN) DURANTE EL 2015

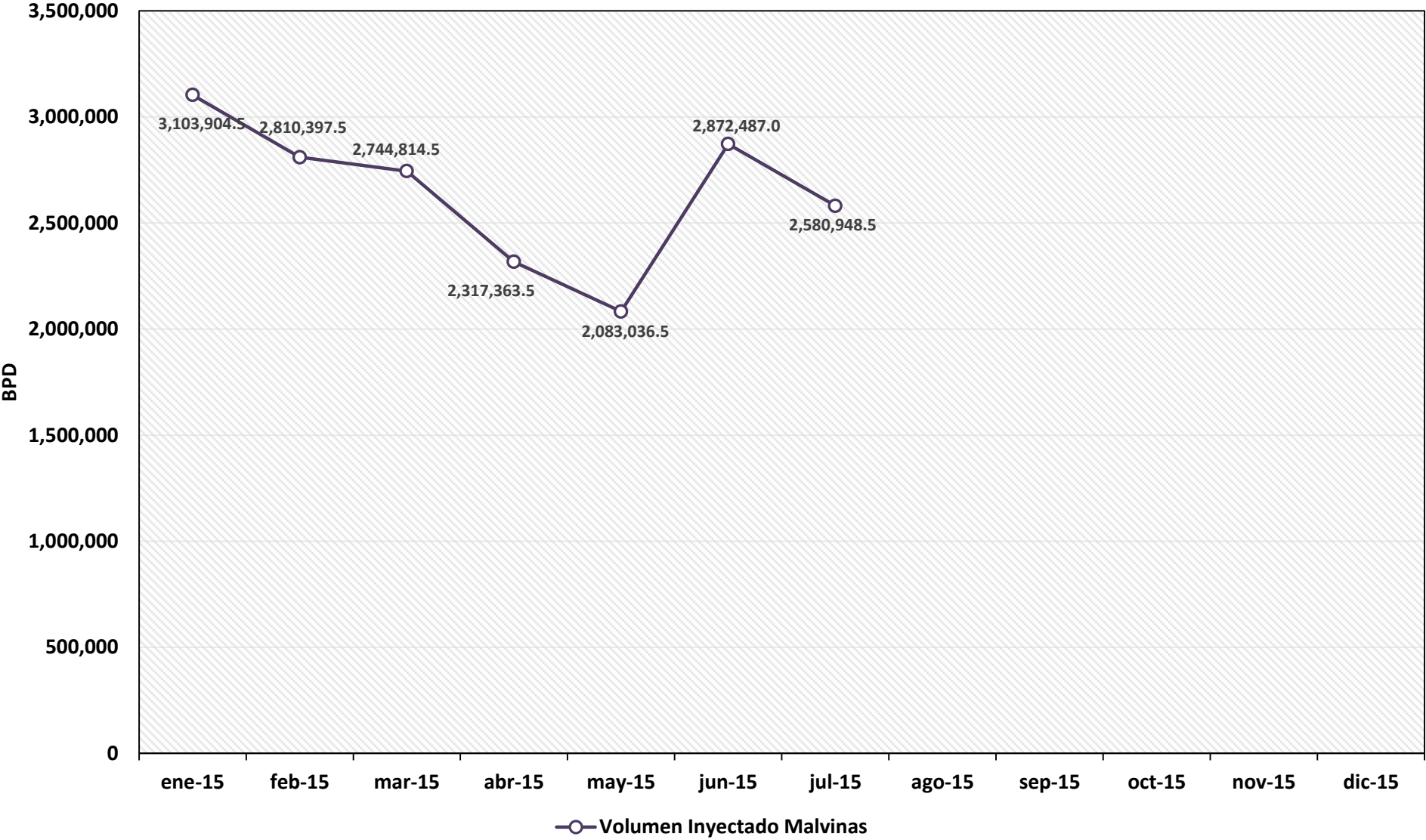

VOLUMEN PROMEDIO DIARIO DE LÍQUIDOS DE GAS NATURAL TRANSPORTADO POR TGP EN BARRILES POR DÍA (BPD) Enero 2006 - Julio 2015

