

| REPORTE DIARIO DE LA OPERACIÓN* DE LOS SISTEMAS DE TRANSPORTE DE GAS NATURAL (GN) Y LÍQUIDOS DE GAS NATURAL (LGN) |                      |                 |                   |               |              |                 |                 |                |                    |                  |                      |                      |                 |                         |  |                           |
|---|----------------------|-----------------|-------------------|---------------|--------------|-----------------|-----------------|----------------|--------------------|------------------|----------------------|----------------------|-----------------|-------------------------|--|---------------------------|
| CONCESIONARIO: TRANSPORTADORA DE GAS DEL PERU S.A.  |                      |                 |                   |               |              |                 |                 |                |                    |                  |                      |                      |                 |                         |  |                           |
| PERIODO: Diciembre 2014   |                      |                 |                   |               |              |                 |                 |                |                    |                  |                      |                      |                 |                         |  |                           |
| Entregas del Sistema de Transporte de Gas Natural (MMSCFD <sup>1</sup> )  |                      |                 |                   |               |              |                 |                 |                |                    |                  |                      |                      |                 |                         | Sistema de Transporte de Líquidos de Gas Natural (BPD <sup>2</sup> ) |                           |
| Días  | Ducto Principal PLNG |                 |                   | Ducto TGP     |              |                 |                 |                |                    |                  |                      |                      |                 | Total Volumen Entregado | Días   | Volumen Bombeado Malvinas |
|   | Chiquintirca         | C.U.A           | Planta Melchorita | Humay         | Duke Energy  | Enersur         | Kallpa          | Egasa / Egesur | Chincha - Contugas | Humay - Contugas | Chilca - Termochilca | Chilca - Fenix Power | Lurín           |                         |  |                           |
| 01-dic-14   | 965.08               | 296.44          | 684.00            | 13.70         | 0.00         | 118.67          | 121.14          | 14.26          | 1.66               | 5.13             | 13.56                | 41.26                | 287.63          | 1301.01                 | 01-dic-14  | 103,045.00                |
| 02-dic-14   | 939.60               | 286.43          | 662.47            | 13.79         | 0.00         | 118.68          | 123.91          | 14.35          | 1.67               | 4.82             | 0.00                 | 41.35                | 310.75          | 1291.79                 | 02-dic-14  | 104,378.00                |
| 03-dic-14   | 965.89               | 319.11          | 647.60            | 13.54         | 0.00         | 109.15          | 124.72          | 13.72          | 1.71               | 6.10             | 0.00                 | 41.43                | 318.09          | 1276.06                 | 03-dic-14  | 105,239.00                |
| 04-dic-14   | 965.93               | 309.93          | 650.44            | 13.39         | 0.00         | 115.96          | 118.74          | 14.17          | 1.69               | 5.30             | 0.00                 | 41.52                | 309.18          | 1270.40                 | 04-dic-14  | 104,821.00                |
| 05-dic-14   | 966.43               | 303.80          | 656.19            | 13.21         | 11.43        | 105.99          | 115.01          | 14.09          | 1.64               | 4.75             | 4.98                 | 41.31                | 303.25          | 1271.85                 | 05-dic-14  | 103,530.50                |
| 06-dic-14   | 957.36               | 256.86          | 672.67            | 13.03         | 0.00         | 118.79          | 108.38          | 13.12          | 1.64               | 5.39             | 2.86                 | 41.51                | 251.73          | 1229.12                 | 06-dic-14  | 104,650.00                |
| 07-dic-14   | 894.42               | 167.11          | 682.37            | 13.57         | 0.00         | 111.60          | 94.83           | 14.06          | 1.08               | 1.08             | 3.39                 | 38.62                | 185.34          | 1145.94                 | 07-dic-14  | 102,009.00                |
| 08-dic-14   | 868.62               | 192.78          | 677.34            | 13.27         | 0.00         | 107.67          | 96.97           | 12.98          | 1.52               | 10.67            | 13.14                | 37.39                | 220.11          | 1191.06                 | 08-dic-14  | 107,291.00                |
| 09-dic-14   | 932.33               | 279.74          | 672.58            | 13.16         | 25.79        | 112.74          | 111.36          | 10.99          | 1.55               | 5.53             | 2.68                 | 36.06                | 278.48          | 1270.95                 | 09-dic-14  | 96,320.00                 |
| 10-dic-14   | 937.81               | 249.79          | 681.27            | 13.08         | 0.04         | 111.24          | 98.73           | 12.88          | 1.60               | 5.23             | 13.03                | 38.23                | 270.75          | 1246.09                 | 10-dic-14  | 108,381.00                |
| 11-dic-14   | 919.23               | 236.89          | 672.74            | 13.67         | 0.00         | 115.75          | 97.05           | 12.99          | 1.55               | 5.18             | 0.00                 | 37.76                | 268.46          | 1225.17                 | 11-dic-14  | 108,839.50                |
| 12-dic-14   | 913.49               | 255.96          | 672.69            | 13.58         | 0.00         | 117.31          | 100.29          | 12.91          | 2.66               | 4.99             | 0.00                 | 49.89                | 277.72          | 1252.04                 | 12-dic-14  | 105,835.00                |
| 13-dic-14   | 909.06               | 250.80          | 673.76            | 13.79         | 0.00         | 102.11          | 107.15          | 13.60          | 1.12               | 6.93             | 0.00                 | 42.85                | 272.84          | 1234.15                 | 13-dic-14  | 106,391.00                |
| 14-dic-14   | 888.03               | 181.04          | 678.25            | 14.24         | 0.00         | 88.31           | 93.84           | 10.60          | 1.21               | 10.69            | 0.00                 | 38.26                | 221.95          | 1157.34                 | 14-dic-14  | 101,177.00                |
| 15-dic-14   | 904.13               | 230.29          | 674.47            | 14.01         | 0.00         | 116.94          | 101.82          | 13.37          | 1.55               | 4.68             | 0.00                 | 39.65                | 260.25          | 1226.75                 | 15-dic-14  | 105,467.00                |
| 16-dic-14   | 895.39               | 229.84          | 659.71            | 14.11         | 0.00         | 114.44          | 91.69           | 13.58          | 1.59               | 4.79             | 0.00                 | 38.44                | 268.43          | 1206.76                 | 16-dic-14  | 103,328.00                |
| 17-dic-14   | 874.75               | 240.11          | 680.51            | 14.11         | 0.00         | 114.44          | 96.64           | 11.13          | 1.52               | 3.80             | 0.00                 | 38.78                | 274.34          | 1235.28                 | 17-dic-14  | 103,959.00                |
| 18-dic-14   | 877.67               | 247.45          | 676.75            | 13.88         | 0.00         | 105.60          | 88.80           | 10.17          | 2.17               | 6.31             | 0.00                 | 55.31                | 267.61          | 1226.59                 | 18-dic-14  | 102,933.00                |
| 19-dic-14   | 918.07               | 260.53          | 679.28            | 12.53         | 0.00         | 111.79          | 80.58           | 12.89          | 1.37               | 3.67             | 0.00                 | 68.67                | 271.81          | 1242.60                 | 19-dic-14  | 105,291.50                |
| 20-dic-14   | 930.30               | 260.23          | 677.78            | 13.26         | 0.00         | 111.84          | 61.90           | 20.13          | 1.45               | 6.70             | 11.79                | 70.54                | 267.01          | 1242.41                 | 20-dic-14  | 105,339.00                |
| 21-dic-14   | 923.79               | 216.30          | 685.63            | 13.16         | 0.00         | 102.12          | 60.00           | 22.15          | 1.36               | 9.17             | 10.42                | 63.56                | 226.48          | 1194.05                 | 21-dic-14  | 105,037.50                |
| 22-dic-14   | 935.38               | 257.77          | 682.71            | 12.72         | 0.00         | 114.60          | 70.12           | 19.23          | 1.49               | 4.09             | 0.00                 | 72.01                | 269.67          | 1246.64                 | 22-dic-14  | 102,464.00                |
| 23-dic-14   | 941.14               | 253.69          | 682.98            | 13.28         | 0.00         | 113.07          | 61.29           | 23.89          | 1.54               | 3.61             | 0.00                 | 70.19                | 266.84          | 1236.70                 | 23-dic-14  | 104,940.00                |
| 24-dic-14   | 906.76               | 180.24          | 682.04            | 13.16         | 0.00         | 109.67          | 26.71           | 23.64          | 0.65               | 6.47             | 0.01                 | 70.68                | 205.22          | 1138.25                 | 24-dic-14  | 103,226.50                |
| 25-dic-14   | 778.37               | 42.26           | 675.97            | 12.97         | 0.00         | 89.64           | 0.00            | 16.16          | 0.29               | 5.57             | 0.00                 | 66.77                | 140.21          | 1007.59                 | 25-dic-14  | 100,161.00                |
| 26-dic-14   | 830.67               | 193.65          | 678.50            | 13.16         | 0.00         | 116.03          | 35.47           | 20.38          | 1.55               | 6.88             | 0.00                 | 78.50                | 241.72          | 1192.19                 | 26-dic-14  | 100,416.50                |
| 27-dic-14   | 876.15               | 212.60          | 681.66            | 12.81         | 0.00         | 113.44          | 32.57           | 22.62          | 1.57               | 7.29             | 0.00                 | 74.55                | 250.54          | 1197.05                 | 27-dic-14  | 108,179.00                |
| 28-dic-14   | 878.29               | 169.20          | 685.39            | 13.29         | 0.00         | 105.65          | 10.91           | 20.69          | 1.48               | 7.34             | 3.28                 | 71.70                | 219.79          | 1139.52                 | 28-dic-14  | 104,319.00                |
| 29-dic-14   | 873.57               | 214.14          | 684.37            | 13.19         | 0.00         | 110.44          | 11.14           | 22.47          | 1.42               | 5.66             | 0.00                 | 75.48                | 281.75          | 1205.93                 | 29-dic-14  | 105,266.50                |
| 30-dic-14   | 887.64               | 231.41          | 684.96            | 13.19         | 0.00         | 110.67          | 16.60           | 22.44          | 1.46               | 6.11             | 0.00                 | 76.29                | 282.32          | 1214.04                 | 30-dic-14  | 104,011.00                |
| 31-dic-14   | 883.45               | 195.21          | 670.09            | 13.19         | 0.00         | 105.73          | 20.32           | 20.70          | 0.36               | 4.83             | 0.00                 | 75.99                | 234.33          | 1145.54                 | 31-dic-14  | 104,351.00                |
| <b>TOTAL</b>  | <b>28,138.80</b>     | <b>7,221.61</b> | <b>20,927.17</b>  | <b>415.04</b> | <b>37.27</b> | <b>3,420.09</b> | <b>2,378.68</b> | <b>500.35</b>  | <b>45.15</b>       | <b>178.76</b>    | <b>79.15</b>         | <b>1,674.57</b>      | <b>8,004.61</b> | <b>37,660.85</b>        | <b>TOTAL</b>   | <b>3,230,596.49</b>       |
| <b>PROMEDIO</b>   | <b>907.70</b>        | <b>232.96</b>   | <b>675.07</b>     | <b>13.39</b>  | <b>1.20</b>  | <b>110.33</b>   | <b>76.73</b>    | <b>16.14</b>   | <b>1.46</b>        | <b>5.77</b>      | <b>2.55</b>          | <b>54.02</b>         | <b>258.21</b>   | <b>1,214.87</b>         | <b>PROMEDIO</b>  | <b>104,212.79</b>         |

(\*) Los datos de volúmenes de Gas Natural y Líquidos de Gas Natural son operativos y no necesariamente coinciden con datos fiscalizados.

<sup>1</sup> MMSCFD: Millones de Pies Cúbicos Estandar por Día

<sup>2</sup> BPD: Barriles Por Día

## REPORTE OPERATIVO\* DEL SISTEMA DE TRANSPORTE DE GAS NATURAL (GN) DURANTE DICIEMBRE 2014

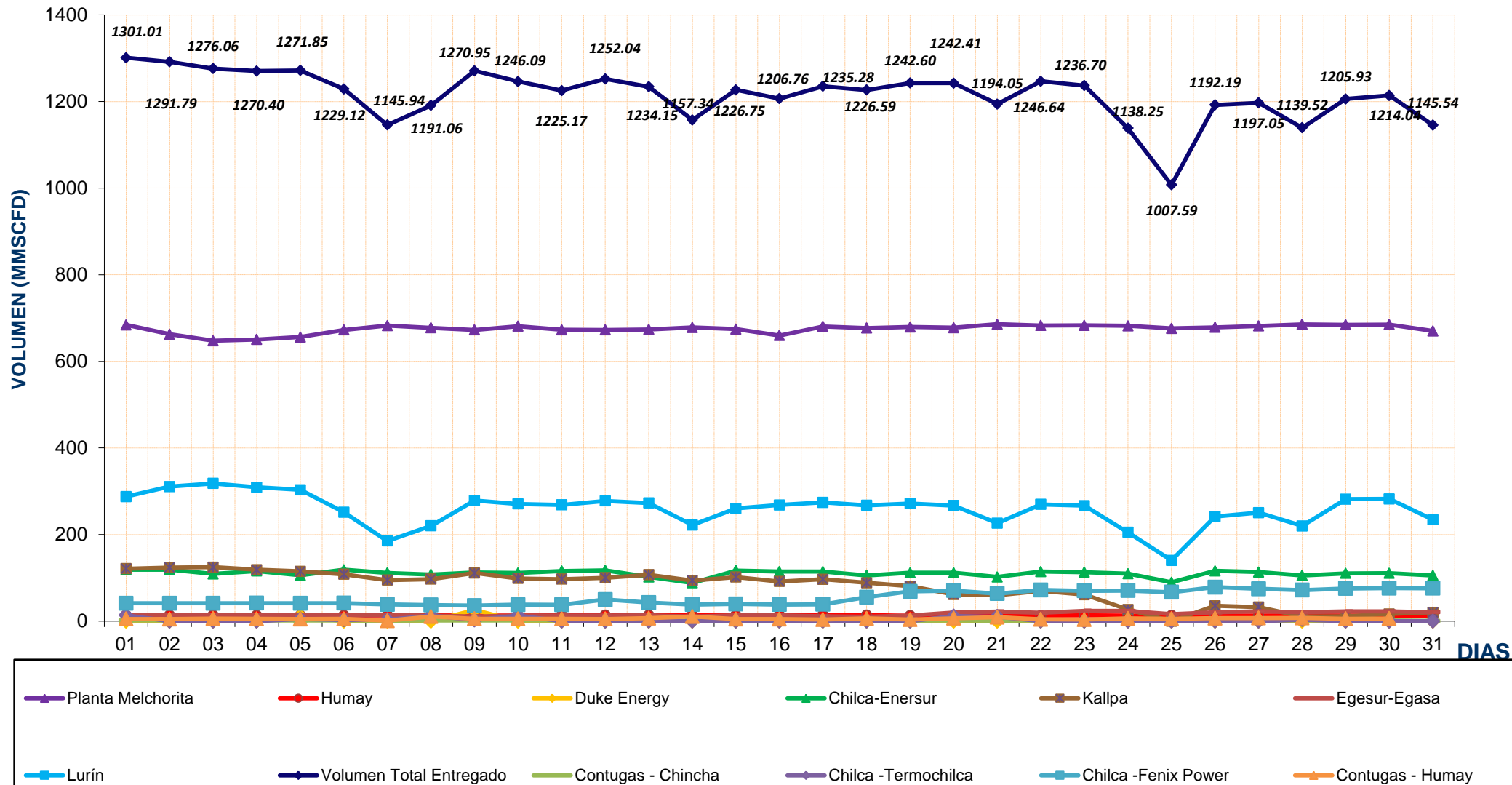

\* Los valores podría diferir del Volumen Fiscalizado.

## REPORTE OPERATIVO\* DEL SISTEMA DE TRANSPORTE DE LÍQUIDOS DE GAS NATURAL (LGN) DURANTE DICIEMBRE 2014

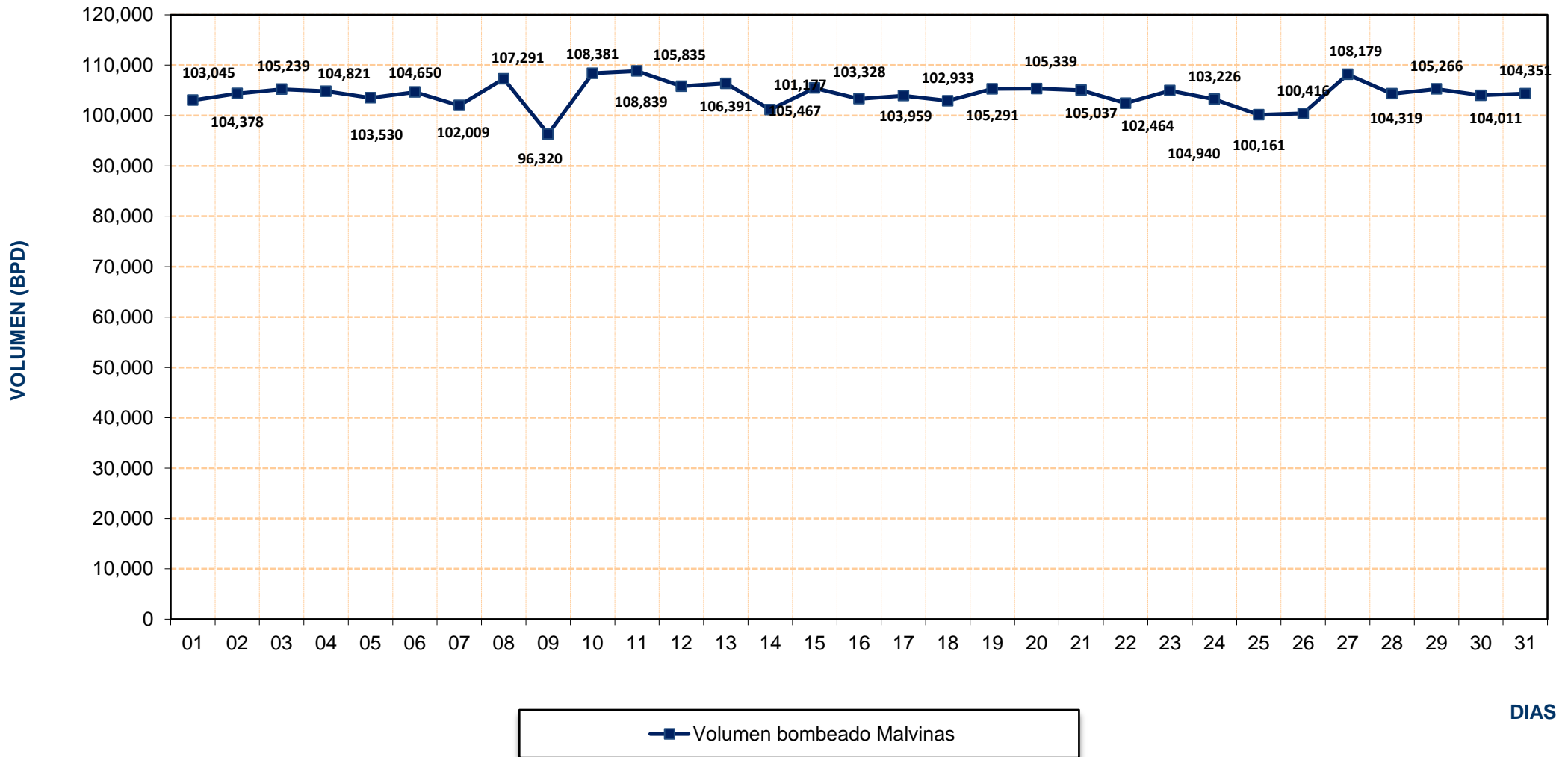

\* Los valores podría diferir del Volumen Fiscalizado.

Volumen  
(MMSCFD)

### Volumen de Gas Natural entregado diariamente por TGP en millones de pies cúbicos diarios (MMSCFD) 25 de Agosto 2004 - 31 de Diciembre 2014

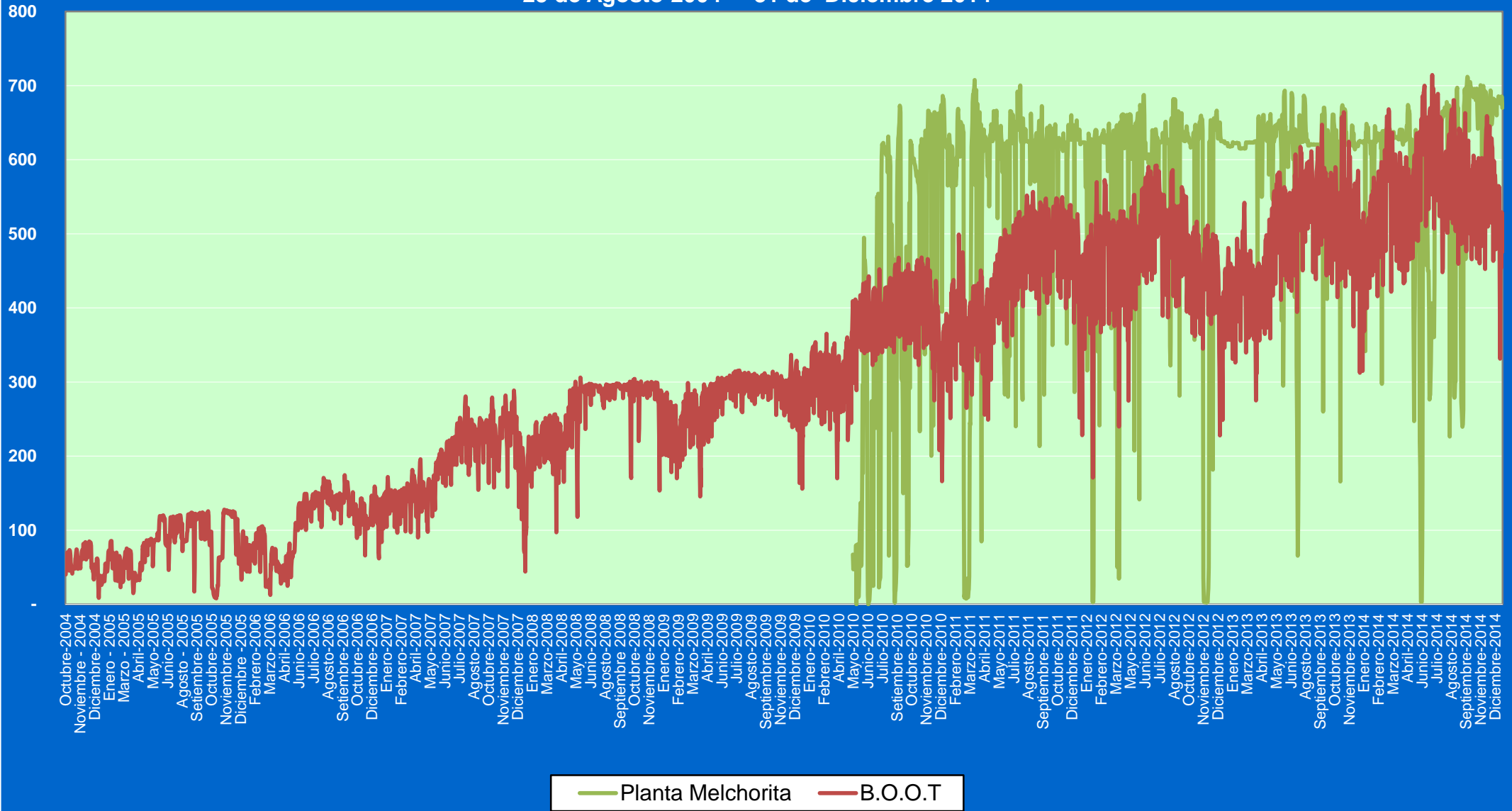

## REPORTE MENSUAL DE VOLUMENES ENTREGADOS EN EL SISTEMA DE TRANSPORTE DE GAS NATURAL (GN) DURANTE EL 2014

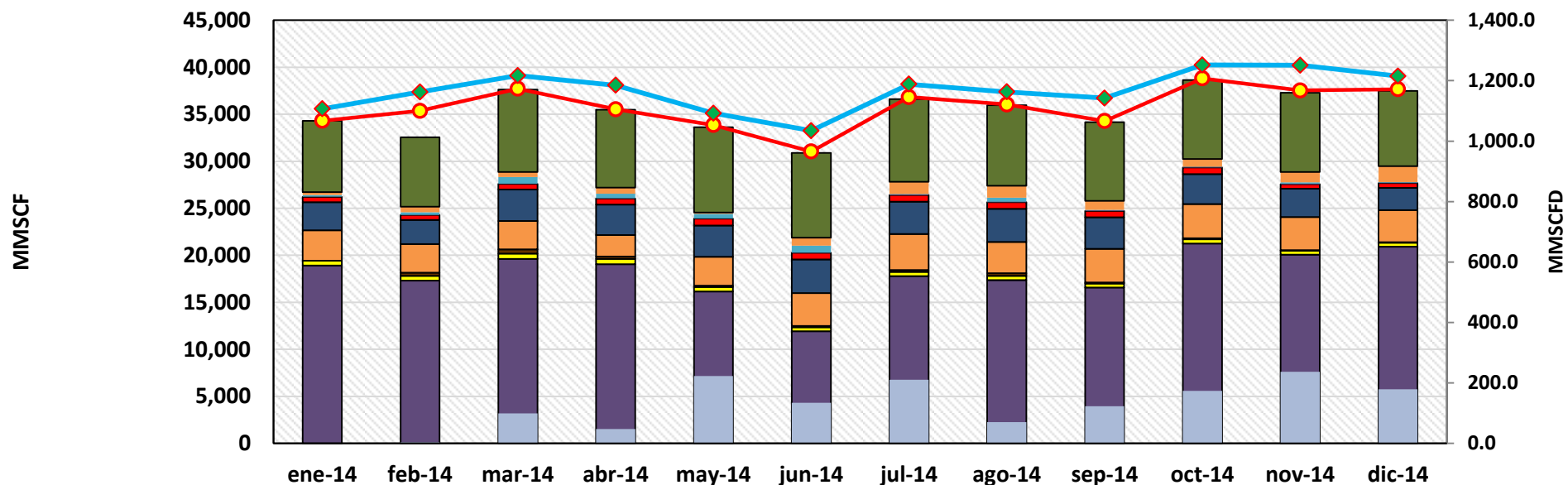

|                                      | ene-14   | feb-14   | mar-14   | abr-14   | may-14   | jun-14   | jul-14   | ago-14   | sep-14   | oct-14   | nov-14   | dic-14   |
|--------------------------------------|----------|----------|----------|----------|----------|----------|----------|----------|----------|----------|----------|----------|
| Lurín                                | 7,579.6  | 7,383.3  | 8,746.2  | 8,304.8  | 9,087.7  | 9,028.1  | 8,801.8  | 8,580.6  | 8,363.0  | 8,384.3  | 8,435.7  | 8,004.6  |
| Chilca - Fenix Power                 | 328.5    | 590.7    | 539.2    | 623.9    | 129.4    | 854.9    | 1,293.5  | 1,281.6  | 942.5    | 829.9    | 1,100.3  | 1,674.6  |
| Chilca -Termochilca                  | 169.1    | 278.1    | 721.8    | 492.9    | 489.0    | 726.9    | 72.9     | 419.6    | 79.5     | 16.7     | 133.3    | 79.2     |
| Contugas - Chincha                   | 2.2      | 4.7      | 12.8     | 32.8     | 38.0     | 36.6     | 43.0     | 44.5     | 54.7     | 58.1     | 54.2     | 45.2     |
| Egesur-Egasa                         | 587.1    | 525.4    | 610.4    | 645.7    | 708.1    | 689.6    | 700.7    | 703.9    | 680.1    | 705.9    | 493.9    | 500.3    |
| Kallpa                               | 2,963.4  | 2,560.7  | 3,343.8  | 3,242.9  | 3,327.1  | 3,582.6  | 3,454.5  | 3,535.4  | 3,337.8  | 3,180.1  | 2,991.2  | 2,378.7  |
| Chilca-Enersur                       | 3,251.2  | 3,030.7  | 3,003.6  | 2,276.5  | 3,074.7  | 3,492.5  | 3,827.5  | 3,308.9  | 3,594.0  | 3,653.0  | 3,523.7  | 3,420.1  |
| Duke Energy                          | 0.0      | 359.0    | 466.6    | 241.8    | 151.8    | 137.4    | 197.9    | 288.4    | 89.4     | 117.7    | 65.2     | 37.3     |
| Humay                                | 510.7    | 498.4    | 558.3    | 573.0    | 464.0    | 421.4    | 435.4    | 453.1    | 445.5    | 438.6    | 413.2    | 415.0    |
| Planta Melchorita                    | 18,912.5 | 17,307.8 | 19,614.7 | 19,057.4 | 16,163.6 | 11,928.6 | 17,794.8 | 17,359.3 | 16,563.7 | 21,250.6 | 20,080.4 | 20,927.2 |
| Contugas - Chincha                   | 0.0      | 4.1      | 99.5     | 47.1     | 222.6    | 134.3    | 210.8    | 70.2     | 123.0    | 173.6    | 236.9    | 178.8    |
| Total Transportado GN                | 34,304.2 | 35,368.0 | 37,716.9 | 35,538.9 | 33,856.1 | 31,032.9 | 36,832.8 | 36,045.5 | 34,273.2 | 38,808.6 | 37,528.0 | 37,660.9 |
| Promedio Total Transportado (MMSCFD) | 1,106.59 | 1,162.24 | 1,216.67 | 1,184.63 | 1,092.13 | 1,034.43 | 1,188.16 | 1,162.76 | 1,142.44 | 1,251.89 | 1,250.93 | 1,214.87 |

# REPORTE MENSUAL DE VOLUMENES ENTREGADOS EN EL SISTEMA DE TRANSPORTE DE LIQUIDOS DE GAS NATURAL (LGN) DURANTE EL 2014

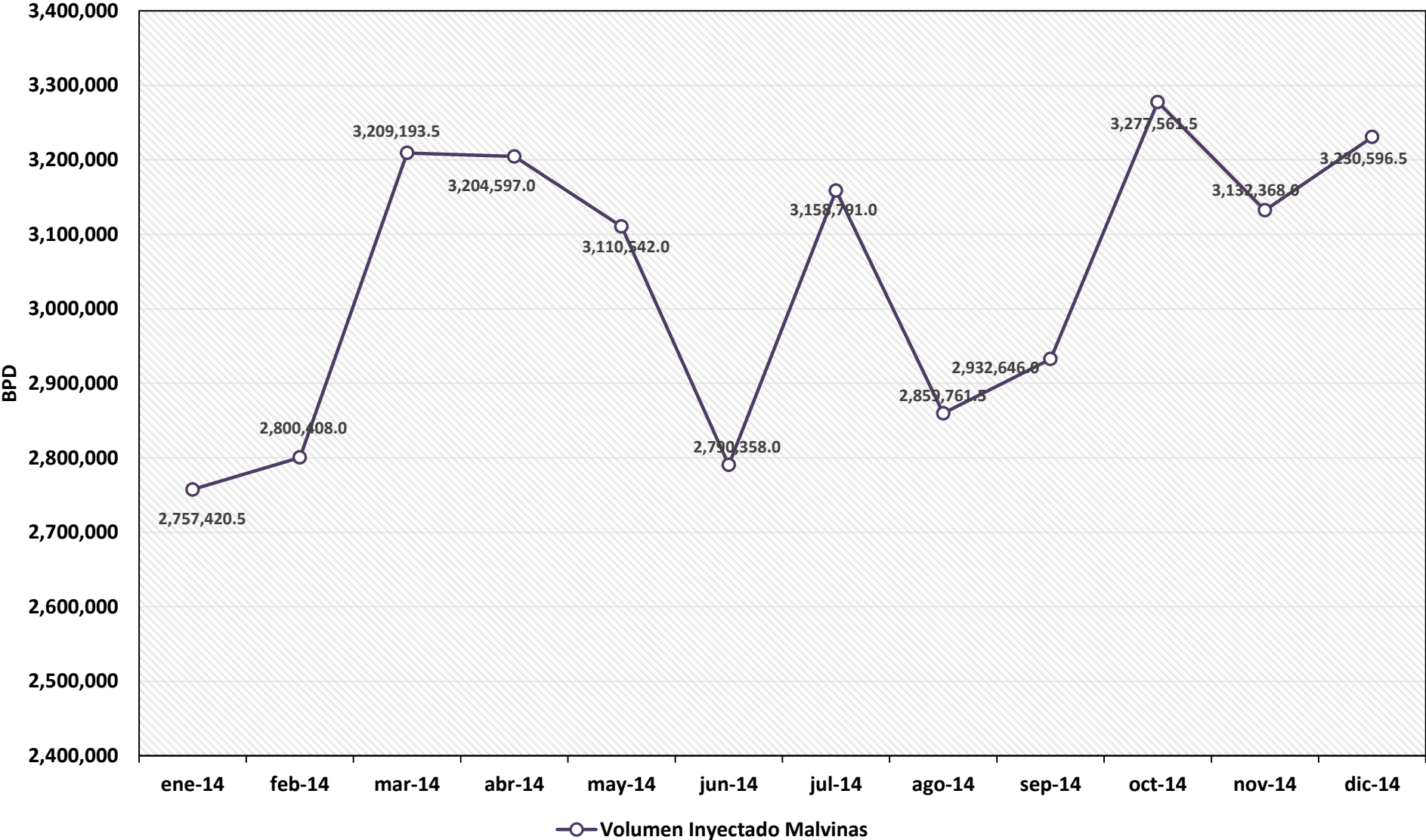

**VOLUMEN PROMEDIO DIARIO DE LÍQUIDOS DE GAS NATURAL TRANSPORTADO POR TGP EN  
BARRILES POR DÍA (BPD)  
Agosto2004 - Diciembre 2014**

